



**pepper** advisory (india) ltd.  
*Realty & Lifestyle Consulting Company*

A photograph of a rural landscape. In the center, a large, mature tree with a wide canopy stands on a grassy field. To the right, a fence made of wooden posts and wire runs across the field. The background shows more trees and a clear blue sky. The foreground is filled with dry, yellowish grass.

**Acquisition Proposal  
for land in  
Vadavli Village  
in  
Ambivali Division of KDMC**

The said lands are located off the road from Ambivali to Titwala

The said land are located within 0.5 -1 Km. of the Ambivali Railway Station

The said land are located between the Nirmal Lifestyle project and Ambivali Railway Station

As per your requirement contiguous land parcels having road access from existing village road or proposed D.P. Road admeasuring 5, 10, 15, 20 & 25 acres can be acquired and delivered

Based on the acreage to be acquired the exact location of the land will be identified

## Major Developers in area



**pepper** advisory (india) ltd.  
*Realty & Lifestyle Consulting Company*

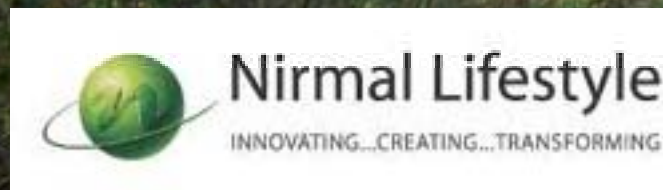

# Development Plan



**pepper** advisory (india) ltd.  
*Realty & Lifestyle Consulting Company*

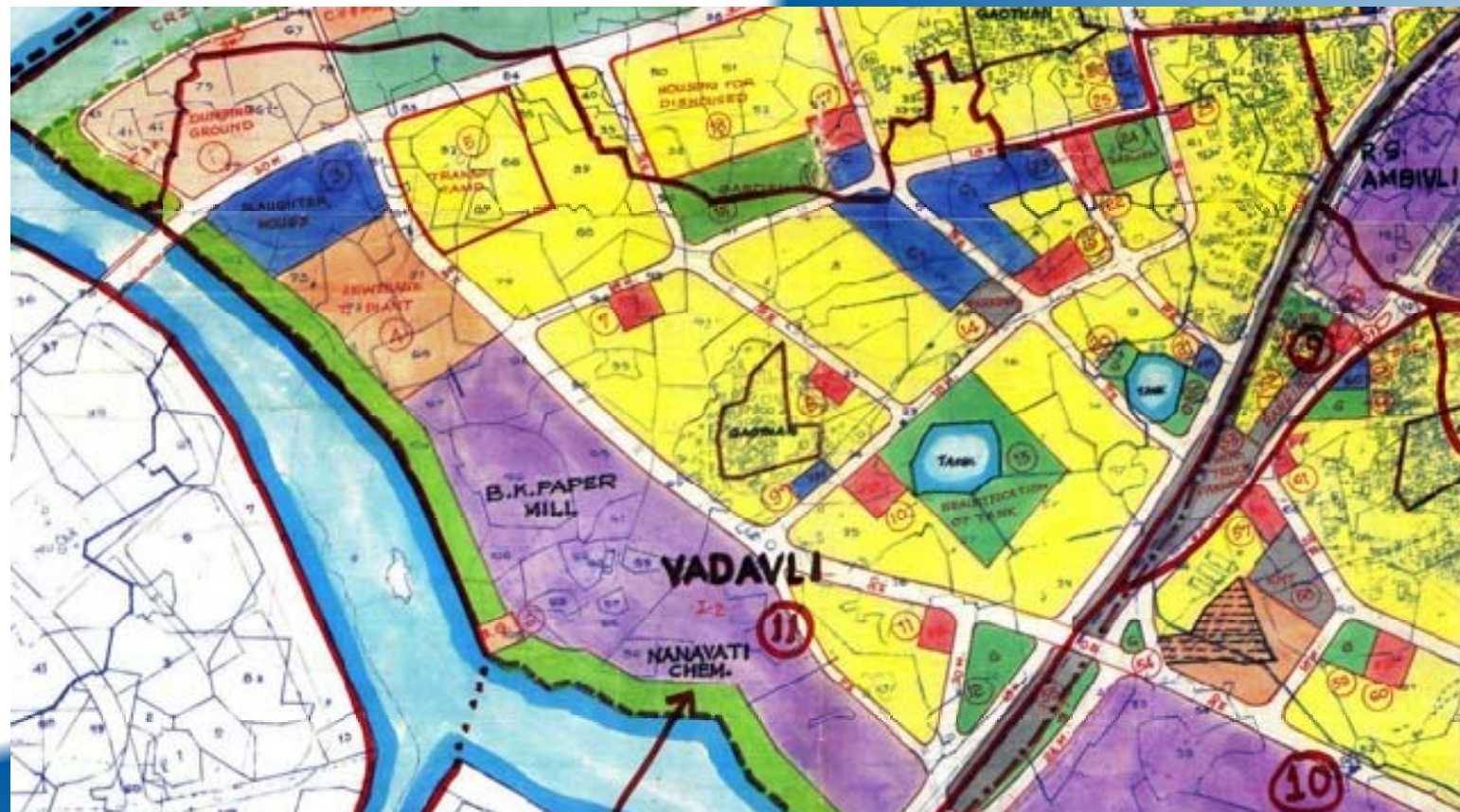

# Google footprint of land



pepper advisory (india) ltd.  
Realty & Lifestyle Consulting Company

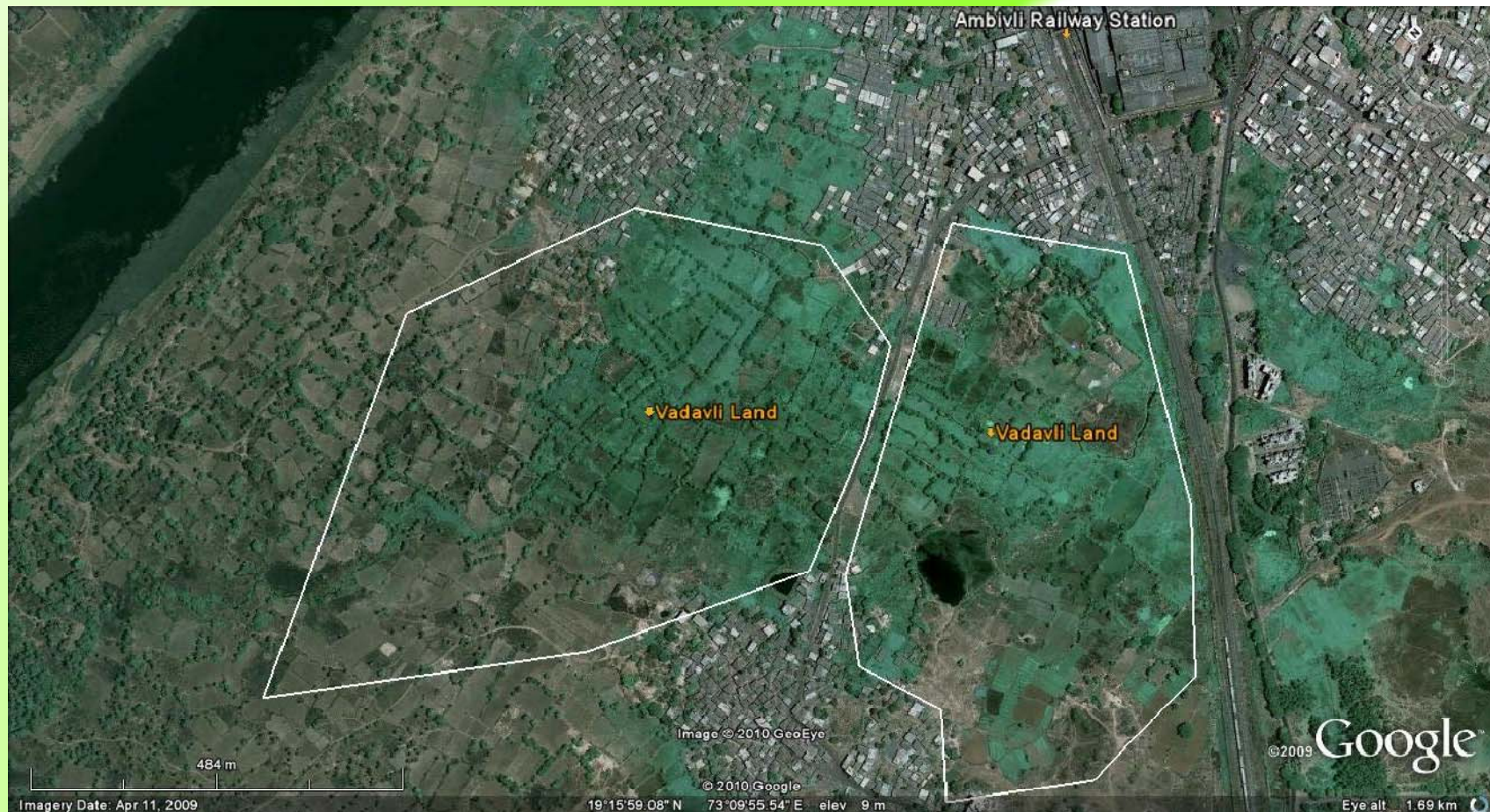

# Google footprint of area



pepper advisory (india) ltd.  
Realty & Lifestyle Consulting Company

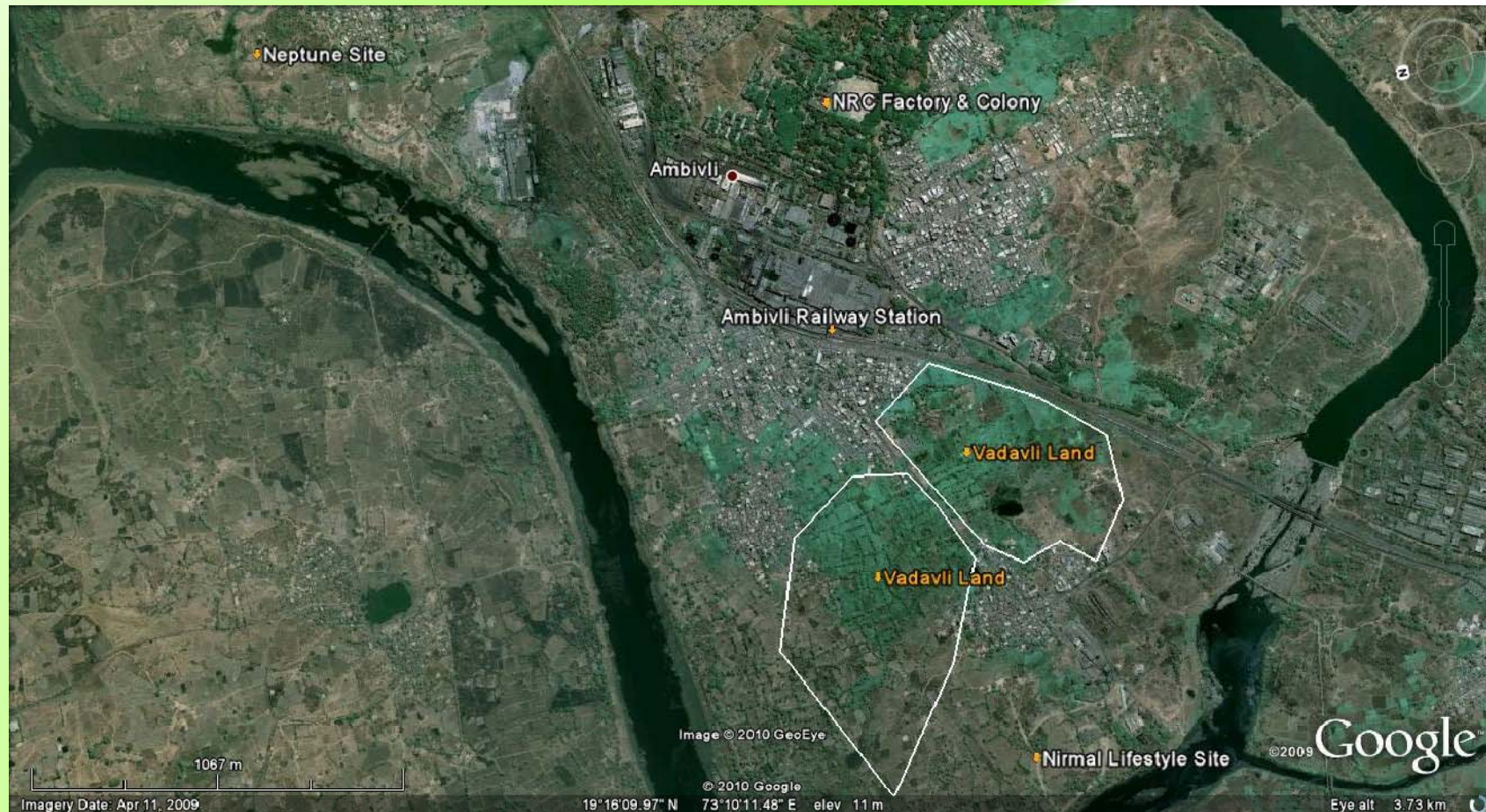

## Contact info



**pepper** advisory (india) ltd.  
*Realty & Lifestyle Consulting Company*

**Pradeep Jainarain Rathi**  
**+91 9820293998**  
**pjr@peppergroup.in**

**7, Unique House, 2<sup>nd</sup> Floor,**  
**25, S.A. Brelvi Marg, Fort,**  
**Mumbai – 400 001.**  
**Tel.: (022) 32951884**  
**[www.pepperadvisory.com](http://www.pepperadvisory.com)**